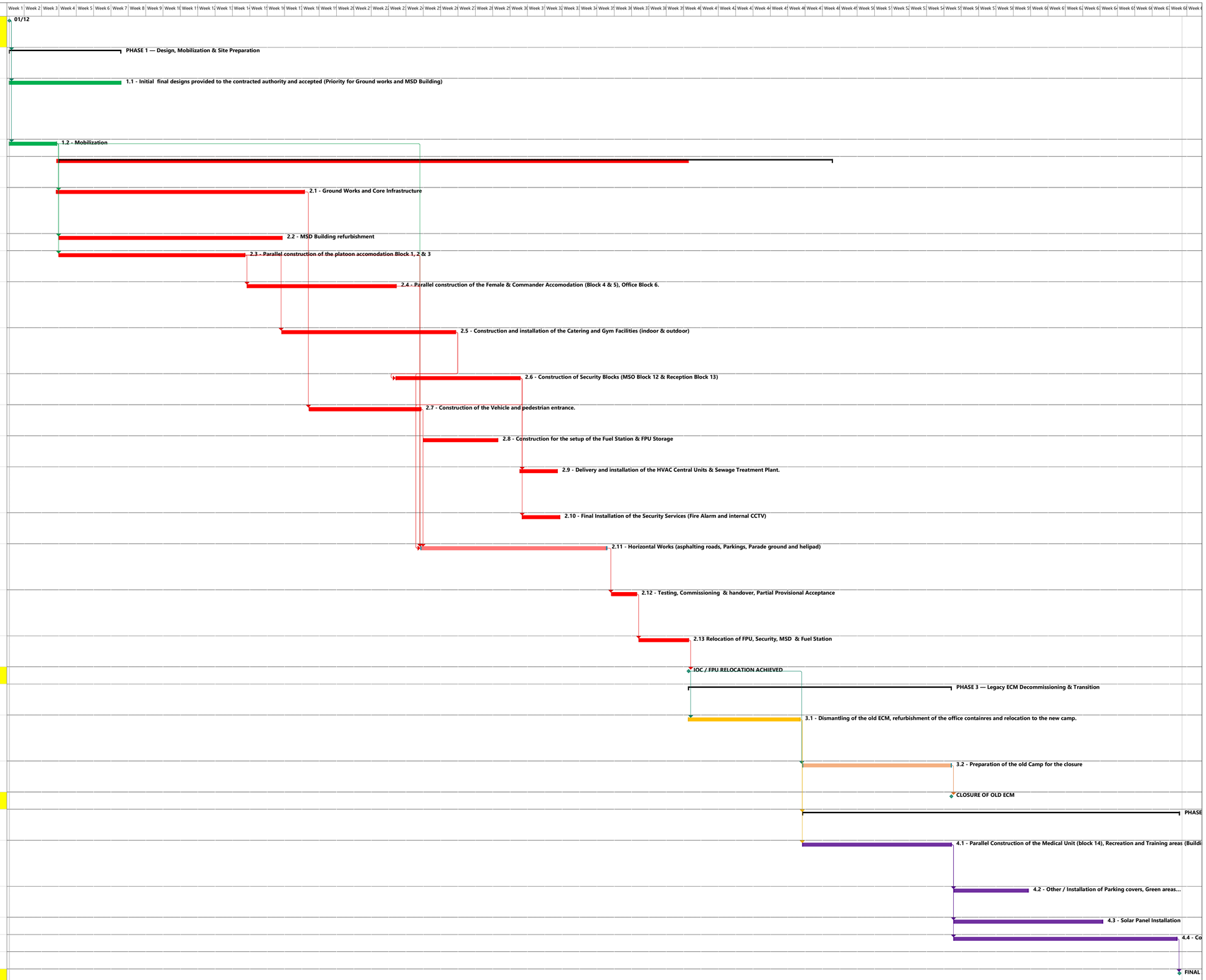ID	Task Name	Duration	Start	Finish	Predecessors
1	**START DATE: New ECM Construction Contract Signature**	0 edays	Tue 01/12/26	Tue 01/12/26	
2	**PHASE 1 — Design, Mobilization & Site Preparation**	**45 days**	**Tue 01/12/26**	**Fri 15/01/27**	**1**
3	1.1 - Initial final designs provided to the contracted authority and accepted (Priority for Ground works and MSD Building)	45 edays	Tue 01/12/26	Fri 15/01/27	1
4	1.2 - Mobilization	19 edays	Tue 01/12/26	Sun 20/12/26	1
5	**PHASE 2 — Initial Operational Capability (IOC) & FPU Relocation Readiness**	**312 days**	**Mon 21/12/26**	**Thu 28/10/27**	
6	2.1 - Ground Works and Core Infrastructure	100 edays	Sun 20/12/26	Tue 30/03/27	4
7	2.2 - MSD Building refurbishment	90 edays	Mon 21/12/26	Sun 21/03/27	4
8	2.3 - Parallel construction of the platoon accomodation Block 1, 2 & 3	75 edays	Mon 21/12/26	Sat 06/03/27	4
9	2.4 - Parallel construction of the Female & Commander Accomodation (Block 4 & 5), Office Block 6.	60 edays	Sun 07/03/27	Thu 06/05/27	8
10	2.5 - Construction and installation of the Catering and Gym Facilities (indoor & outdoor)	70 edays	Sun 21/03/27	Sun 30/05/27	8
11	2.6 - Construction of Security Blocks (MSO Block 12 & Reception Block 13)	50 edays	Thu 06/05/27	Fri 25/06/27	10
12	2.7 - Construction of the Vehicle and pedestrian entrance.	45 edays	Thu 01/04/27	Sun 16/05/27	6
13	2.8 - Construction for the setup of the Fuel Station & FPU Storage	30 edays	Mon 17/05/27	Wed 16/06/27	
14	2.9 - Delivery and installation of the HVAC Central Units & Sewage Treatment Plant.	15 edays	Fri 25/06/27	Sat 10/07/27	11
15	2.10 - Final Installation of the Security Services (Fire Alarm and internal CCTV)	15 edays	Sat 26/06/27	Sun 11/07/27	11
16	2.11 - Horizontal Works (asphalting roads, Parkings, Parade ground and helipad)	75 edays	Sun 16/05/27	Fri 30/07/27	4,10,8,9,11,12
17	2.12 - Testing, Commissioning & handover, Partial Provisional Acceptance	10 edays	Sun 01/08/27	Wed 11/08/27	16
18	2.13 Relocation of FPU, Security, MSD & Fuel Station	20 edays	Thu 12/08/27	Wed 01/09/27	17
19	**IOC / FPU RELOCATION ACHIEVED**	0 edays	Wed 01/09/27	Wed 01/09/27	18
20	**PHASE 3 — Legacy ECM Decommissioning & Transition**	**106 days**	**Wed 01/09/27**	**Thu 16/12/27**	
21	3.1 - Dismantling of the old ECM, refurbishment of the office containres and relocation to the new camp.	45 edays	Wed 01/09/27	Sat 16/10/27	19
22	3.2 - Preparation of the old Camp for the closure	60 edays	Sun 17/10/27	Thu 16/12/27	19
23	**CLOSURE OF OLD ECM**	0 edays	Thu 16/12/27	Thu 16/12/27	22
24	**PHASE 4 — Final Operational Capability (FOC) & Camp Completion**	**152 days**	**Sun 17/10/27**	**Fri 17/03/28**	**21**
25	4.1 - Parallel Construction of the Medical Unit (block 14), Recreation and Training areas (Buildings 8 & 9)	60 edays	Sun 17/10/27	Thu 16/12/27	21
26	4.2 - Other / Installation of Parking covers, Green areas...	30 edays	Fri 17/12/27	Sun 16/01/28	25
27	4.3 - Solar Panel Installation	60 edays	Fri 17/12/27	Tue 15/02/28	25
28	4.4 - Construction of the reserve block	90 edays	Fri 17/12/27	Thu 16/03/28	25
29					
30	**FINAL ACCEPTANCE - NEW CAMP FULL OPERATIONAL CAPABILITY (FOC)**	0 edays	Fri 17/03/28	Fri 17/03/28	28